

1ST ALTO

550

"DO NOTHING" (VOCAL)

$\downarrow = 80$

UNISON

DO NOTHING

2

Handwritten text "AUTO 1" written across two empty musical staves.

2ND ALTO

550

"Do Nothing" (VOCAL)

♩ = 80

UNISON

ALTO 2

2 DO NOTHING

5

6

7

8

1ST TENOR

550

"DO NOTHING" (VOCAL)

$\text{♩} = 80$

UNISON

Do Nothing 2

2

①

②

③

④

TENOR 1

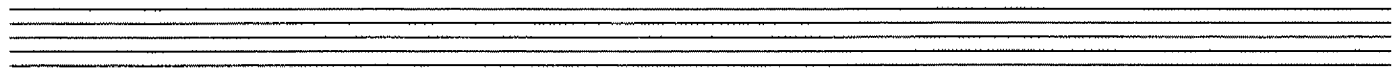

Do Notina

3

TENOR 1

2ND TENOR

550

"DO NOTHING" (VOCAL)

$\text{♩} = 80$

UNISON

Do Nothing 2

TENOR 2

Empty musical staves for Tenor 2.

Do Nothing

3

TENOR 2

BARY

550

"DO NOTHING" (VOCAL)

$\text{♩} = 80$

UNISON

1ST TRPT.

550

"DO NOTHING" (VOCAL)

♩ = 80

PYRAMID

HARMON MUTE

B

OPEN

C

D

E

DO NOTHING

2

F

1ST TRPT.

2ND TRPT.

550

"DO NOTHING" (VOCAL)

$\text{♩} = 80$

PYRAMID

HARMON MUTE

OPEN

(C)

DO NOTHING

2

(F)

2ND TRAPT

3RD TRPT.

550

"DO NOTHING" (VOCAL)

♩ = 80

Pyramid

HARMON MUTE

OPEN

MP (WITH SAXES)

mf *ff*

DO NOTHING

2

(F)

3RD TRPT.

Three empty musical staves provided for the 3rd Trumpet part, corresponding to the '3RD TRPT.' label.

4TH TRPT.

550

"DO NOTHING" (VOCAL)

$\downarrow = 80$

DO NOTHING

2

(F)

4TH TRPT.

Three empty musical staves, each consisting of five lines.

1ST TROM.

550

"DO NOTHING" (VOCAL)

$\text{♩} = 80$

(WITH SAXES)

f

(D)

1st BONE

2

DO NOTHING

4

f

(E)

mf

ff

(F)

p

(G)

ff

> mf

2ND Trom.

550

"DO NOTHING" (VOCAL)

♩ = 80

Do Nothing

2

(E)

(F)

(G)

> *mf*

2ND BONE

Two sets of empty musical staves at the bottom of the page.

3RD TRUM.

550

"DO NOTHING" (VOCAL)

♩ = 80

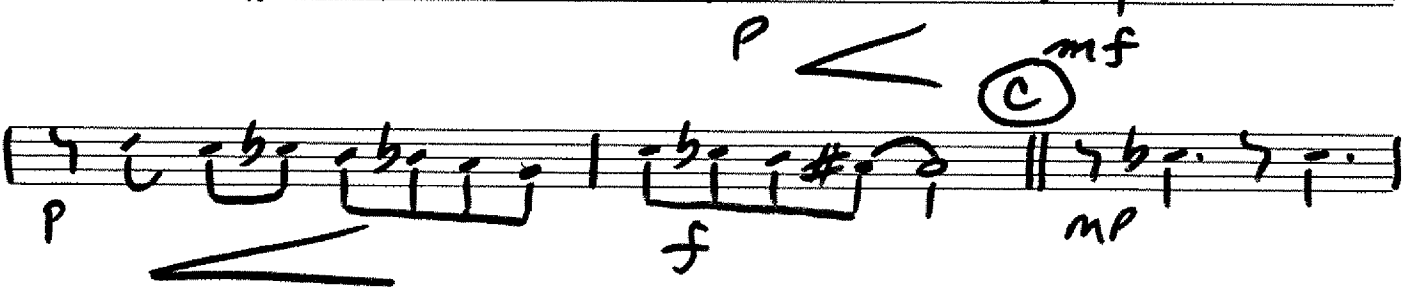
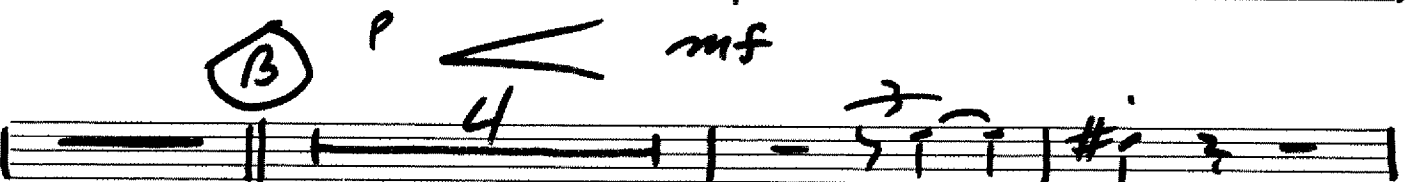
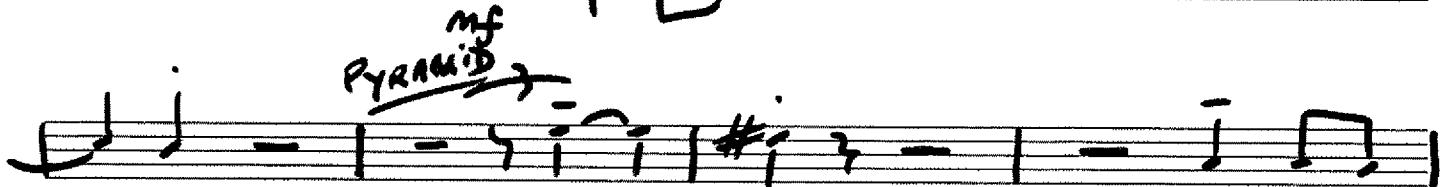
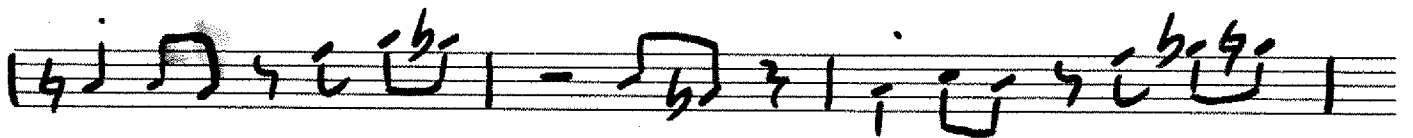
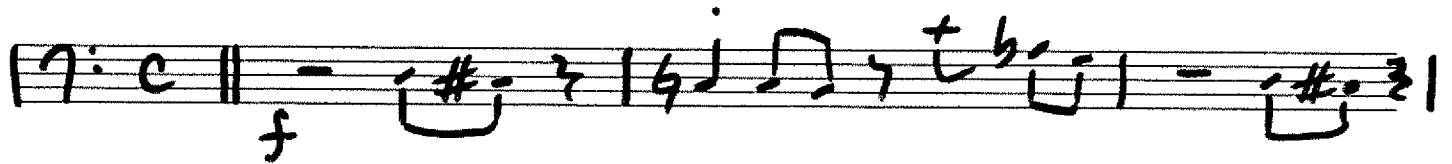

f

3RD BONE

2

DO NOTHING

- Staff 5:** Continues the melodic development with various accidentals.
- Staff 8:** Continues the melodic line with accents and slurs.
- Staff 10:** Continues the melodic line with various accidentals.

4TH Trom.

550

"DO NOTHING" (VOCAL)

$\text{♩} = 80$

PIANO

550

"DO NOTHING" (VOCAL)

J = 80

(A)

(B)

2

③

2

A^{b9} / F7⁻⁹ / B^bM¹¹ / E^b13⁻⁹ /

A^{b6} / / / D7⁻⁹ / B7⁻⁹ / C⁶ Gm⁷ C⁶ F / G / C⁶ Em⁷ Em⁷ / A9 /

④

D7 / / / F / G / / / D^b13 / // C⁶ / C⁶ Gm⁷ / C13 / / /

F⁹ / F⁶ Fm⁷ / B^b9 / / / C7 B7⁺ B^b7 A7⁺ / D7 A^b9 G13 / /

⑤

C⁶ / Dm⁷ / / Dm⁷ / G - // C⁶ / D13 D9 / Dm¹¹ / G9 / /

C9 / / / F⁹ Fm⁷ B^b9 / / C7 B^b7 A7 / / D7 A^b9 G13 / /

⑥

2

A^{b6} / / D⁹ / E / D^b / E^b / / E^b13 /

A^{b6} / / G^b9 / F9 / A^b9 / / C / / G7⁺ / Em⁷ / / A9 /

⑦

D7 / / / F⁹ / C / / / C⁶ C9 F⁶ / / C9 / / /

Do Notate

3

Five sets of empty musical staves.

No Notation

BASS

550

"DO NOTHING" (VOCAL)

$\text{♩} = 80$

Section A: Musical notation for the first part of section A, consisting of two staves of music.

Section B: Musical notation for the first part of section B, including a treble clef, common time signature, and a *dim* marking.

Section C: Musical notation for the second part of section C, including a treble clef and various musical notations such as accents and slurs.

2

D

E

G

Fill (12/8 FEEL)

Do Nothing

3

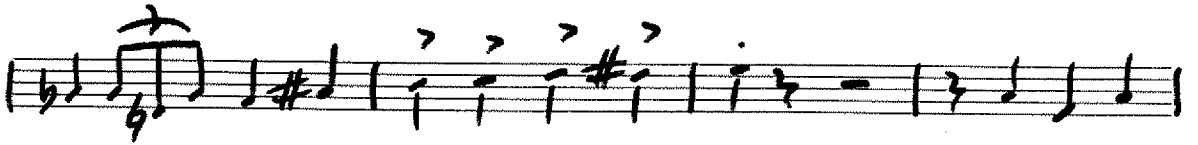

DO NOTHING

Guitar

550

"Do Nothing" (Vocal)

J = 80

Chords: Dm^7 , $D^b m^7$, C° , Dm^9 , G^7 , C^9 , F^6 , $F^{\# \circ}$, C°

Section A: C^6 , Dm^9/R , C^7 , F° , B^b9 , B^b9 sus., C^7 , B^b7 , $A7^{+9}$, $D7$, A^b9 , G^13 , C^6 , $D7^{+9}$

Section B: G^9 , C° , Dm^7/R , C° , C^13 , F° , F^6 , Fm^7 , Fm^6 , C^7 , B^b7 , $A7^{+9}$, D^9 , A^b9 , G^13 , C

Section C: A^b9 , $F7^{-9}$, $B^b m^{\#}$, E^b13^{-9}

Final section: A^b6 , $D7^{-9}$, $B7^{-9}$, C^6 , Cm^7 , C^6 , F/R

C⁶ E^{m7} E^{m7}/A A⁹ | D7 / / / | ——— |

D)

C⁶ / C⁹ E^{m7} | C¹³ / / / | F⁹ / F⁶ F^{m7} | B^{b9} / / /

C7 B7⁺ B^{b7} A7⁺ | D7 A^{b9} G¹³ / | C⁶ / D^{m7} / |

D^{m7}/G 3 - || C⁶ / D¹³ D⁹ | D^{m7} / G⁹ / | C⁹ / / /

E

F⁹ F^{m7} B^{b9} / | C7 B^{b7} A7 / | D7 A^{b9} G¹³ / | C

2 || A^{b6} / / | D⁹/E | D^{b9}/E^b / | E^{b13} /

F

A^{b6} / / | G^{b9} / | F⁹ / | A^{b9} / | C / / | G7⁺ / | E^{m7} / / | A⁹ /

D7 / / / | F⁹/G / / / || C⁶ C⁹ F⁶ / | C⁹ / / /

G

F⁶ / F^{m6} / | B^{b9} / / / | C7 B7⁺ B^{b9} A7⁺ / / /

D^9 F°/G $\underline{3}$

Dm^7 C/E Dm^7 $F^{\#}m^7-5$ Dm^7 $C13$

Cm^7-5 C° Cm^7-5 $C13$

DRUMS

550

DO NOTHIN' TILL YOU HEAR FROM ME

SWING 8THS (♩=80) (VOCAL)
MEDIUM-SLOW JAZZ BAUSH TO START

DRUMS

ff

mf

A

B

C

D

STIX

ff

E

F

G

